

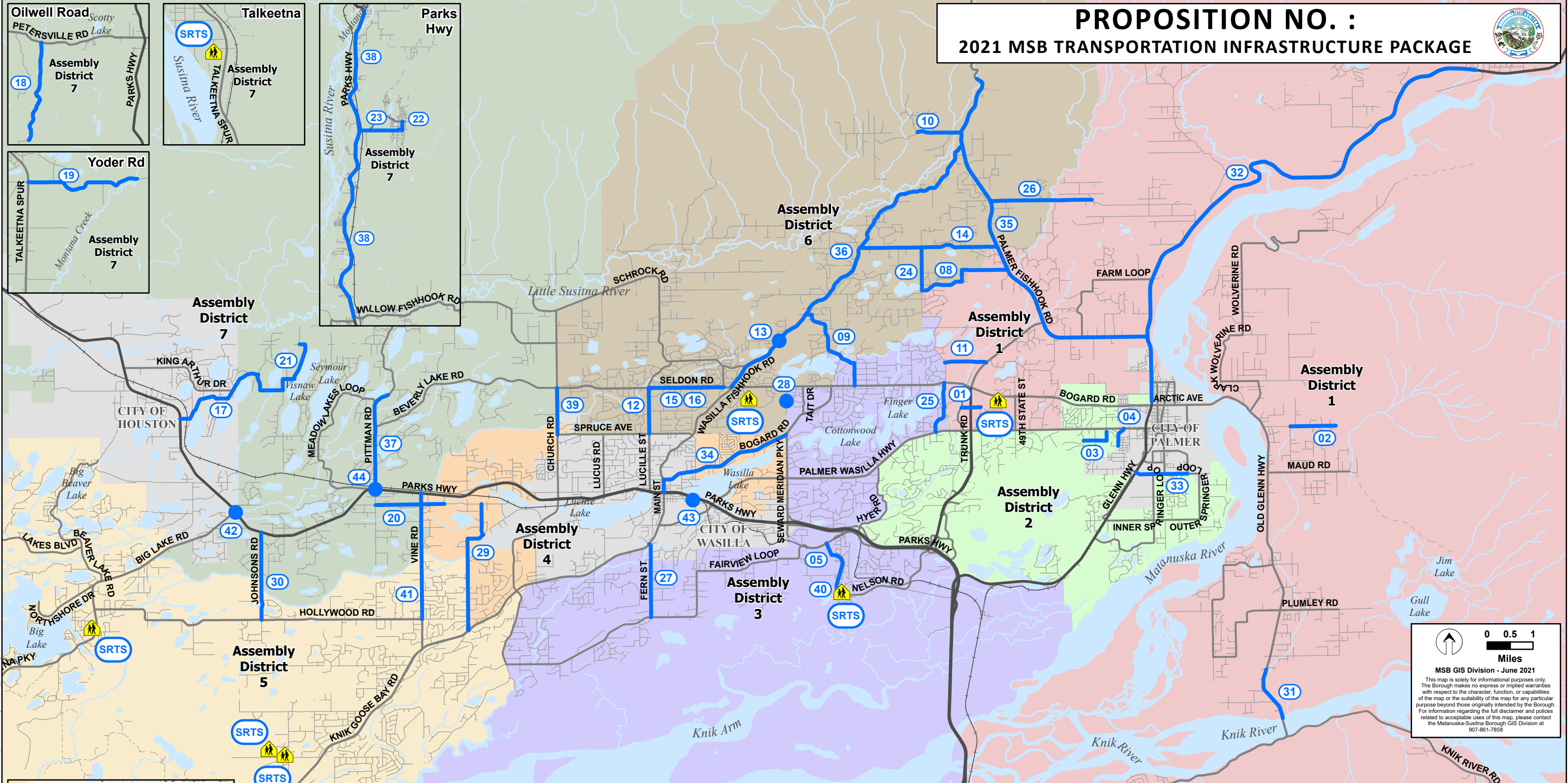

PROPOSITION NO. :  
2021 MSB TRANSPORTATION INFRASTRUCTURE PACKAGE





00.51

Miles

MSB GIS Division - June 2021

This map is solely for informational purposes only. The Borough makes no express or implied warranties with respect to the character, function, or capabilities of the map or the suitability of the map for any particular purpose beyond those originally intended by the Borough. For information regarding the full disclaimer and policies related to acceptable uses of this map, please contact the Matanuska-Susitna Borough GIS Division at 907-861-7858.

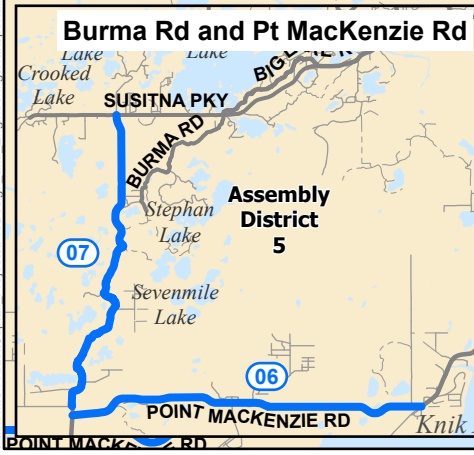

| Roads and Pathways                                   |  |            | Estimated Cost |   | Estimated Cost |  | Stand-alone Pathway Projects (State Roads) |            | Estimated Cost                                     |  | Transit Projects |  | Estimated Cost |           |
|--|--|------------|----------------|---|----------------|--|--|------------|--|--|------------------|--|----------------|-----------|
| 01   | Trunk Road Connector/Katherine Drive                                   | 2,530,000  | 16             | Seldon Rd. Upgrade Ph. 1 - Schrock Road to Lucille Street | 9,500,000      | 31   | Old Glenn Pathway Phase 2                  | 1,800,000  | 42   | Big Lake Rd. & Parks Hwy. Park and Ride Facility | 3,500,000        |  |                |           |
| 02   | Smith Road Extension Upgrade and Pathway                               | 2,070,000  | 17             | Cheri Lake Drive/Karen Avenue/King Arthur Drive           | 8,050,000      | 32   | Sutton to Palmer Pathway along Glenn Hwy   | 5,200,000  | 43   | Multi-modal Wasilla Depot                        | 1,500,000        |  |                |           |
| 03   | Hemmer Road Extension South  | 4,500,000  | 18             | Oilwell Road Upgrade MP 0-6                               | 6,500,000      | 33   | Inner-Outer Springer Loop Pathway          | 480,000    | 44   | Pittman Rd. & Parks Hwy. Park and Ride Facility  | 3,500,000        |  |                |           |
| 04   | Irwin Road Upgrade and Pathway   | 1,500,000  | 19             | Yoder Road Reconstruction MP 0-4                          | 3,500,000      | 34   | Main Street-Bogard Road Pathway            | 1,320,000  | S-A-R  | Share-A-Ride Program Support                     | 525,000          |  |                |           |
| 05   | Nelson Road Extension North  | 5,000,000  | 20             | Museum Drive Extension West                               | 4,500,000      | 35   | Palmer Fishhook Separated Pathway          | 3,400,000  | Borough-Wide Projects                              |  |                  |  |                |           |
| 06   | Point MacKenzie Road Reconstruction MP 0-7                             | 10,000,000 | 21             | Gunflint Trail (Road)                                     | 650,000        | 36   | Wasilla Fishhook Separated Pathway         | 3,600,000  | SRTS* MSB School District 2018 Pedestrian Projects |  |                  |  |                | 2,300,000 |
| 07   | Burma Road Reconstruction  | 6,000,000  | 22             | Caswell Lakes Rd./Bendapole Rd./Passthebait Ave. Paving   | 810,000        | 37   | Pittman Road Pathway                       | 920,000    | A  | Right-of-Way Acquisition                         | 2,500,000        |  |                |           |
| 08   | Aspen Ridge Road Extension East  | 6,325,000  | 23             | Hidden Hills Rd. and Passthebait Ave. Reconstruction      | 3,600,000      | 38   | Parks Highway Pathway                      | 11,000,000 | B  | Paving Package                                   | 7,000,000        |  |                |           |
| 09   | Charley Drive-Caribou Street Upgrade                                   | 4,500,000  | 24             | Engstrom Road Extension North                             | 2,500,000      | 39   | Church Road Pathway                        | 400,000    | C**  | Collector Road Pavement Replacement COP & COW    | 5,000,000        |  |                |           |
| 10   | Edgerton Road-Mountain Trails Drive Upgrade & Pathway                  | 2,800,000  | 25             | Green Forest Drive Upgrade                                | 1,200,000      | Stand-alone Pathway Projects (Borough Roads) |  |            |  |  |                  |  |                |           |
| 11   | Engstrom Road Extension to Trunk Road                                  | 2,500,000  | 26             | Boyd Road to Norman Avenue                                | 3,000,000      | 40   | Nelson Road Pathway Phase 2                | 350,000    |  |  |                  |  |                |           |
| 12   | Lucille Street and Pathway Upgrade                                     | 4,900,000  | 27             | Fern Street Upgrade and Pathway                           | 4,000,000      | 41   | Vine Road Pathway - Hollywood to Parks     | 5,000,000  |  |  |                  |  |                |           |
| 13   | MSBSD Shaw Elementary Turn Lane  | 500,000    | 28             | Seward Meridian Parkway-Tambert Traffic Signal            | 1,500,000      |  |  |            |  |  |                  |  |                |           |
| 14   | Tex-Al Drive Extension, Upgrade and Pathway                            | 6,325,000  | 29             | Foothills Blvd./Paddy Place/Bettina Way Upgrade           | 1,700,000      |  |  |            |  |  |                  |  |                |           |
| 15   | Seldon Rd. Upgrade Ph. 1 - Design and ROW - Schrock Rd. to Lucille St. | 5,500,000  | 30             | Johnsons Road Upgrade                                     | 2,500,000      |  |  |            |  |  |                  |  |                |           |
| Highlighted projects are staff prioritized projects. |  |            |                |   |                |  |  |            |  |  |                  |  |                |           |
| City Boundaries                                      |  |            |                |   |                |  |  |            |  |  |                  |  |                |           |
| **Within Cities of Palmer and Wasilla                |  |            |                |   |                |  |  |            |  |  |                  |  |                |           |

Highlighted projects are staff prioritized projects.

 \*Safe Routes to Schools

 City Boundaries

\*\*Within Cities of Palmer and Wasilla